

WHO'S WHO IN GREAT FINBOROUGH

Parish Council: www.greatfinborough.onesuffolk.net

Chair: Ant Mann - ant@finboroughparishcouncil.org.uk

Clerk: Jennie Blackburn - clerk@greatfinborough-pc.gov.uk

Footpath Warden: Richard Burton - greatfinboroughfootpaths@gmail.com

District Councillor: John Matthissen - councillor@matthissen.net

Tel: 01449 258894

County Councillor: Penny Otton - penny.otton@suffolk.gov.uk

Tel: 07545 423847

Great in Finborough Together - GiFT

Tel: 07522 171190

Pettiward Hall

Lettings/Keyholder: Cathy Morgan

pettiwardhallbookings@gmail.com

St Andrews Church

Rector: Rev Sarah Jenkins - revdsarahjenkins@gmail.com

Combs Rectory, 135 Poplar Hill, IP14 2AY | Tel: 01449 676065

Associate Priest: Rev Canon Pauline Higham | Tel: 01449 771791

Church Warden: Nigel Brown 01449 675344

Great Finborough & District Gardening Club

Cath Walker - cathwalker85@gmail.com

Tel: 07843 191101

Allotments Association - Mary Smyth Tel: 01449 672533

Primary School: www.finboroughprimary.co.uk

Headteacher: Stephen Dodd - admin@greatfinborough.suffolk.sch.uk

Tel: 01449 613208

Gt Finborough & Buxhall Under 5's Pre-School

Delia Prior - Tel: 07513 140072

Chestnut Horse Pub - Roly & Mandy 01449 553889

Candlestick Club: Keith Proctor Tel: 01449 736598

Buxhall Woman's Institute: Judith Hickman - judithhickman12@gmail.com

Police (Stowmarket SNT): Tel: 101 - stowmarket.snt@pnn.police.uk

Stowmarket High School - Tel: 01449 613541

Stowmarket Health Centre - Tel: 01449 776000

Combs Ford Surgery - Tel: 01449 678333

Bildeston Surgery - Tel: 01449 740254

Stowmarket Library - Tel: 01449 613143

Mid Suffolk Leisure Centre - Tel: 01449 674980

GREAT FINBOROUGH NEWSLETTER



November 2025
ISSUE 563

GREAT FINBOROUGH VILLAGE DIARY

15th Nov 10am - 12pm	Village Maintenance Page 30	Football Pitch Car Park
15th Nov 12.30	Veteran's Lunch	Pettiward Hall
6th Dec 10-12.30	Xmas Shopping & Santa	Pettiward Hall
6th Dec 2 - 4pm	Christmas Fair	Finborough Court

FUTURE PARISH COUNCIL MEETINGS

10th Nov 7.30pm, Pettiward Hall

MOBILE LIBRARY SERVICE - every 4th Friday 2:50 - 3:10pm
Middlefield Drive (opposite playground)
***Note new times for 2025**

MOBILE POST OFFICE - every Thursday 1.30 - 2.30pm
Middlefield Drive Car Park

The 'Village Newsletter' is published by Great Finborough Parish Council and printed locally. Views and opinions expressed in this newsletter are not necessarily accepted as being those of Great Finborough Parish Council. The 'Newsletter' accepts all articles, notices and advertisements in good faith. We cannot be responsible for the content of any submissions, nor liable for the quality of goods and services offered. A full copy of our Policy is available on our web site.

To contact the editor (Ant Mann) submit articles, letters or advertising,
email:
finboroughpcnewsletter@gmail.com



The Combs and Finborough Benefice

Buxhall, Combs, Gt and Lt Finborough, Harleston, Onehouse and Shelland

Services in November 2025

Rector: The Rev'd Sarah Jenkins, The Rectory, 135 Poplar Hill, Stowmarket IP14 2AY 01449 676065
Associate Priest: The Rev'd Canon Pauline Higham, The Rectory, Woodland Close, Onehouse IP14 3HL 01449 771791

Sunday Services

Please contact the Rev Sarah Jenkins at revdsarahjenkins@gmail.com for details of how to join our Zoom services

2nd November: 4th Sunday before Advent, All Saints Day

9.00 am	Holy Communion	Little Finborough
9.30 am	Morning Worship	Harleston
9.30 am	Spiritual Communion	Zoom Service
11.00 am	All Age Worship	Combs
6.00 pm	All Souls' Service	Great Finborough

9th November: 3rd Sunday before Advent, Remembrance Sunday

9.30 am	Holy Communion	Shelland
10.50 am	Remembrance Service	Buxhall
10.50 am	Remembrance Service	Great Finborough
10.50 am	Remembrance Service	Combs
10.50am	Remembrance Service	Onehouse
3.00 pm	Act of Remembrance	Little Finborough

11th November: Remembrance Day

10.50 am	Remembrance Service	Harleston Green
----------	---------------------	-----------------

16th November: 2nd Sunday before Advent, Safeguarding Sunday

9.30 am	Holy Communion	Harleston
11.00 am	Family Communion	Combs
3.00 pm	Evensong	Little Finborough
6.00 pm	Compline	Zoom Service

23rd November: Sunday next before Advent, Christ the King

9.30 am	Morning Worship	Shelland
9.30 am	Holy Communion	Buxhall
11.00 am	Holy Communion	Onehouse
11.00 am	Patronal Holy Communion	Great Finborough

30th November: Advent Sunday

10.00 am	Benefice Holy Communion with Guest Preacher	Buxhall
----------	--	---------

Weekday Services

9.30 am on Wednesday	Holy Communion	Trinity Hall, Onehouse
10.00 am on Saturday	Morning Prayer	Zoom Meeting

St Andrews Church Autumn Supper

at Pettiward Hall 29th November 6.30 for 7pm.

£23/person to include 3 course menus.

Raffle tickets on sale during the evening.

Starters

Game terrine with green salad & sourdough toast

Salmon mousse with green salad & brown bread

Broccoli & stilton soup & roll

Mains

Venison casserole, dauphinoise potatoes & Veg.

Coq au vin, dauphinoise potatoes & Veg

Mushroom stroganoff, dauphinoise potatoes & Veg

Desserts

Lemon & passion fruit cheesecake

Chocolate brownies & ice cream

Fruit salad

Cheese board

Tickets available from Peter Turner p.turner125@btinternet.com

Please give your menu selections with your bookings

Payments can be made via BACS to St Andrews Church Great Finborough, TSB Bank, sort code 30-98-23 account no. 24197060.

Or by cheque to St Andrews Church Great Finborough.

Welcome to the November Newsletter:

Earlier in October, a team of volunteers helped give the church and churchyard its annual clean up. This is on top of the excellent work already undertaken on a regular basis, to make our church truly stand out with grounds offering a peaceful, reflective space.



Many tasks were completed, including high level cleaning, grass cutting and edging and taking control of the holly tree!

The road to Buxhall was temporarily closed recently after a tree came down in the high winds. If you see something like this, a pothole or any footpath or highway issue, please use the link on the Parish Council website which will take you to the SCC reporting site: www.greatfinborough-pc.gov.uk/parish-council

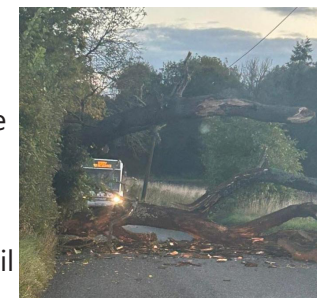

I am pleased to report that following October's parish meeting, we have now ordered 2 new SID's (speed indicator devices). When erected, these will help with the ongoing issue of speeding through the village. They are solar powered and we can extract speed data from them to pass onto the police, if required. The SID's were jointly funded by our CIL budget and grants from Penny Otten, at Suffolk County Council, and John Matthissen, from Mid-Suffolk Council. There is also a team of volunteers who run regular Speed-watches in the village. If you would like to get involved, please get in touch.



A reminder that on the 15th November we have our village maintenance morning. For this one we are focussing on the area around the football pitch.

If you can help, please bring sturdy gloves and pruners as most of the work is cutting back hedges.

And finally, huge congratulations from all your friends in Great Finborough, to Bex and David Mason who married on the 16th October.

Ant Mann
finboroughpcnewsletter@gmail.com

The Beacon Club



The Beacon Club was set up nearly 3 years ago for two reasons, firstly to have the money to have the iconic steeple of St Andrews Church illuminated every night of the year at lighting-up time until 23.00hrs. Secondly, to support the running of the Church which costs £20,000/year to keep the doors open. The Church has 2 services a month but is usually open 5 days a week for moments of quiet reflection

We are still looking for new members of the Beacon Club, members donate £100 a year to support the steeple lighting & Church. We hold an Autumn Equinox supper in the Church by way of a small thank you. If you are interested in joining, please get in touch: p.turner125@btinternet.com or 07789727974

Peter

Why do solar panels never get tired?

...because they are always recharging!

Call us on **0207 247 3650**
info@mygreenenergy.co.uk



**SOLAR PANELS › BATTERY STORAGE ›
CAR CHARGING POINTS**



For an **EXTRA 10% off** your solar project call now and quote code: **GET10**



**Independent
Financial
Advice**

**Friendly, expert financial advice-we are a local firm
based in Needham Market.**

Established for 20 years offering an easily accessible full financial planning service to clients in Suffolk. Our client's interests are at the heart of everything we do. Together we can make your money work harder for you, in the most tax efficient way.

**We offer advice on all aspects of personal and corporate finance
including**

**investments, pensions, inheritance tax mitigation, equity release and
protection.**

Call 01449 723526 or visit our website www.xlifa.co.uk to book your free initial consultation.

*XL Independent Financial Advisers Limited are authorised and regulated by the
Financial Conduct Authority [FCA] Our FCA number is 415232*

Traditional Oak Carpentry

Conservation and Construction



Carpentry Repairs
New Oak Homes
and Extensions
Garden Structures
Condition Reports
3D Design Service

www.traditionaloakcarpentry.co.uk 01449 768817

Rushbrook's

— CHIMNEY SWEEP —

'Guild of Master Chimney Sweeps' registered Chimney Sweep, providing professional service to ensure your chimney is clean and safe for your home.

Services include:

- Open fire, wood burners and Inglenooks
- Stoves checked and serviced for efficiency
- Birds nest removal
- Safety Inspections and Smoke Tests
- All work fully insured & certificates issued.

Contact Robert Rushbrook



Email: rushbrookschimneysweep@hotmail.com

Telephone: 07581 352772 or 01449 612296

*Fed up of running around
after your car?*

Why not give us the inconvenience
— it's part of our service

WE COLLECT & DELIVER

Servicing, Welding,
MOTs arranged
Air-conditioning recharged
General Repairs —
shocks, clutches, brakes etc
All work guaranteed

S & P Motorgare
Est 1990

Contact: Shane
Tel: 01449 771102 or 07802 545737

**Personal Service at
Competitive Rates!**

BEER & FIZZ NIGHT

1 NOVEMBER 2005 - Pettiward Hall

Doors 6pm

£15/ head

Includes bite to eat & first drink

Drinks then available to buy

Tickets from Cathy Morgan:
pettiwardhallbookings@gmail.com

TWIXTMAS QUIZ

28 DECEMBER 2025 – Pettiward Hall

Doors 4pm, Quiz starts at 4.30pm

£5/ head

Bring your own drinks and snacks

Tickets from Cathy Morgan:
pettiwardhallbookings@gmail.com

Great Finborough & District Garden Club

Autumn is putting on a spectacular display at the moment which will soon change to fallen leaves everywhere and plenty of tidying up will be needed in our gardens. Let's hope the weather stays on the warmer side so we can get outside and get everything ready before winter approaches.

On Thursday 9 October we started our new programme of events with a talk from Neville Stein who presented Strange Vegetables: Gardening's Greatest Oddities - A Tour of Truly Strange Veg. Neville's talk was about far more than oddly shaped vegetables (although he did start with a few pictures to highlight that funny looking vegetables are fine to eat).

Neville gave us some insights into unusual items such as the fact that Japanese Knotweed is edible and can be made into humous or a Knotweed and Strawberry pie. There are many plants that grow wild like dandelions wild garlic and sea cabbage that can be eaten and there are some unusual vegetables that have been created by breeding. Brusselberg sprouts which are created by crossing red cabbage with Brussel sprouts to give a sweeter milder taste than standard sprouts as well as a vivid purple colour. Also Solanum which is known as the egg and chips plant as it consists of an aubergine grafted on a potato plant. Vegetable breeding aims to provide varieties that give an increased yield but can also withstand changes to growing conditions.

Neville's talk was very engaging, and several of our members admitted to having tasted some of the more exotic vegetables mentioned. Although there was a general consensus that the dried form of Cassava i.e. tapioca, brought back too many memories of school dinners!

On Sunday 12 October our car share trip to Porters Lodge Garden & tearoom took place. Porters Lodge is a working garden and tearoom on the outskirts of the village of Cavenham. The gardens were created by Craig Wyncoll & Lionel Stirgess when they moved to Porters Lodge 37 years ago. It features three acres of gardens with unique features, woodland walks, and of course delicious cakes. A wonderful outing was enjoyed by all who attended.



JUBILEE FINANCE

MORTGAGE & PROTECTION SOLUTIONS

Mortgage and protection advisers located in Buxhall, Stowmarket

We can advise on all types of mortgages, whether you are looking to remortgage your house or move into a new one, purchase or refinance a buy-to-let property or raise funds for a commercial venture. We can help!

✓ Mortgages

Residential
Buy To Let
Commercial Finance
Bridging Finance
Second Charge
Development Finance

✓ Protection

Life Assurance
Income Protection
Critical Illness Cover
Relevant Life
General Home insurance

As brokers we have access to a comprehensive range of UK mortgage and protection products from many different types of lender across the market, we are certain we will be able to find just what you're looking for

Once we understand your individual circumstances and needs, we will be able to research the market fully and recommend the most suitable deals for you. As part of our service, we will deal with the lenders on your behalf, taking all the stress out of the process.



Call the team for a no obligation chat or make an appointment to come and see us in our Buxhall office

01359 305065 advice@jubileefinance.co.uk www.jubileefinance.co.uk

17 Buxhall Business Park, Stowmarket, Suffolk IP14 3BW



Andrew Bingham
INDEPENDENT FUNERAL SERVICE

Local Caring Independent Funeral Service

24 Hour Personal Service * Private Chapel * FREE Parking
www.andrewbingham.co.uk
01449 771666
The Nutshell, Milton Road South, Stowmarket, IP14 1EZ

National Association of Funeral Directors
Golden Charter
Funeral Plans

SAIF
INDEPENDENT FUNERAL DIRECTORS

Our next meeting will be on Thursday November 13, at 7.30pm and will be a talk from Chris Wiley the owner of the Sustainable Plant Store and the co-ordinator of Bury in Bloom. Chris will be talking about Sustainability in Gardening.

A reminder that subscriptions were due in September. These are £20.00 per household and £5.00 for guests.

Finally, if you are interested in joining the garden club or would like to join us for any event you will be very welcome.

For further information contact: Cath Walker on 07843191101 or cathwalker85@gmail.com

Great Finborough Web Site: greatfinborough-pc.gov.uk

Our web site holds a wealth of information about village life.

If you see something that needs updating or amending, please email clerk@greatfinborough-pc.gov.uk

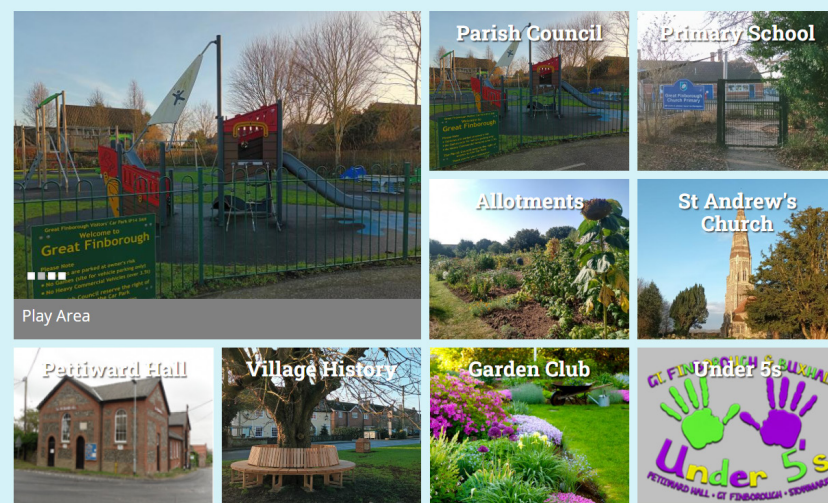

Village Maintenance Morning
Saturday 15th Nov 10am - 12
(Meet at Football Pitch Car Park)

There are several 'cutting back of vegetation' projects around the village so please bring any tools to help, as well as gloves and sturdy footwear

Letter from the Rector

As we enter November the church begins a season of remembering, we celebrate All Saints and All Souls; when we remember those who have died amongst our own families, friends and in our community. We all have our own memories and remember in different ways; it can be a difficult time or many as they remember those they have loved and lost. This year we will be having our All Souls Service on Sunday 2nd November, 6pm at St Andrew's church, Great Finborough. Everyone is very welcome at that; it is a gentle service when we focus on remembering and giving thanks for those who have died.

November also brings Remembrance Sunday, this year Sunday 9th November, where we remember those who have given their lives in the World Wars and all the subsequent conflicts for our freedom and for peace in the world. We will be holding a number of services across the benefice on Remembrance Sunday and Armistice Day itself:

9th Nov: Remembrance Sunday

9.30 am	Holy Communion	Shelland
10.50 am	Remembrance Service	Buxhall
10.50 am	Remembrance Service	Great Finborough
10.50 am	Remembrance Service	Combs
10.50am	Remembrance Service	Onehouse
3.00 pm	Act of Remembrance	Little Finborough

11th Nov: Armistice Day

10.50 am	Remembrance Service	Harleston Green
----------	---------------------	-----------------

As we approach the changes and challenges of everyday life, let us remember that we do so together as a church and a community, as friends and neighbours. May we also give thanks to God that we do not approach them in our own strength, but in knowing that the ever present and loving God is there beside us and walking with us as we journey together, and as we face the changes and challenges given to us.

**With blessings,
Revd Sarah**

HBperformancecoaching

1 - 2 - 1 FOOTBALL COACHING

AGES 7 +

WHATSAPP - 07707016280 LOCATION - STOWMARKET/IPSWICH

1-2-1 SESSION

- 45 minute session
- Specific position tailored plan
- Outfield + goalkeepers
- Technical + Mental work

TRIAL - £10

AFTER TRIAL - £25



GROUP SESSION

- 45 minute session
- Tailored session to everyone attending the session
- Outfield + goalkeepers
- Discounted rate

£15 PER PERSON

8 1-2-1 SESSIONS + NUTRITION ADVICE

- 8 tailored sessions to your position
- 45 minute sessions
- Nutrition advice for performance as an athlete
- Discounted price per session!

£185

Great Finborough
Veteran's Lunch – Saturday 15th November



Armed Forces veterans and serving members of the military and partners are warmly invited to attend.

If you are interested, or have any questions, please contact
leemorgan32@gmail.com

Pettiward Hall - Starting at 12:30

FFD Running Club

If you are keen to start running, get fit, run in a group or socialise then join us every Thursday at 6.45pm.

No need to book, simply meet on the village green opposite the pub.

If you would like any more details, please get in touch.

Everyone welcome.

Ant Mann 07968 154171



GiFT

Your village good neighbour scheme is available if you or yours need a lift to your flu/COVID vaccination appointment - as well as for any other appointments you cannot manage by yourself. If you need help in relation to carrying on driving please do ask.

This month we've been pleased to help someone clear a downstairs room for a bed, with the aim of enabling them to stay at home. They gave us a positive testimonial, we are pleased to share: " thanks to all 3 of you for your help today. What you did was absolutely marvellous and we are both very grateful".

Have you thought about 'future proofing' your home before you - or even visiting family members - need single level and/or step free living? Have you thought what you can do in case you or someone in your household couldn't manage in the existing bathroom? We can help with advice, information about what help you may be entitled to, and with practical help to arrange your domestic facilities if you have a temporary or permanent need for change.

Are you sure you are receiving the right state benefits and/or do you need help with an application form? How you fill it in can make all the difference to your eligibility. We can help.

GiFT Steering Team

**ALL SEASONS
LANDSCAPE GARDENING**

Garden Landscaping • Turf Laying • Paths & Patios
Garden Maintenance • Hedge Cutting • Fencing
Specialise in Low Maintenance Gardens

Established since 1998 Fully Insured & Guaranteed

For FREE estimates and more information on our service call **Simon** on

01449 720221 / 07922 035204

email: suffolksi68@gmail.com

www.allseasonslandscapegardening.co.uk



**Buxhall and Great Finborough
'Candlestick Club'**



The Candlestick Club is hosting a Bingo, Raffle and Buffet on
Thursday 6 November 2025 at Buxhall Village Hall

Join us between 2.00pm and 4.00pm

A chance to meet up with friends, make new friends locally,
and win prizes – refreshments provided.

Members FREE
Non-members £2.00 entry

Everybody welcome!



Ear We Go
Mobile Ear Wax Removal

Microsuction & Irrigation

My name is Georgie
Please call, text or email for
an appointment

07921550958

Earwego12@gmail.com
Fully Insured & DBS

Cat Jones MAR
Reflexology Practitioner
in Great Finborough

*"Whether facing physical or
mental health challenges,
chronic conditions,
or simply needing calm,
reflexology can help
restore balance."*

www.catjonesreflexology.co.uk

cat@catjonesreflexology.co.uk

07538 091789

**Free family activities, food
vendors, seating & traditional
market**



**Family
Friendly
Market**

Saturday 15th November - Craft workshop

Saturday 20th December - Christmas Decoration making

Every 3rd Saturday of the month
Stowmarket Market Place | Activities AM



If you spot something in the village in need of attention,
please get in touch. It could be overgrown footpaths, missing or
hidden signs, broken or damaged play equipment in the playpark.

Contact the Parish Council:
clerk@greatfinborough-pc.gov.uk

BANGERS, BEANS & BINGO

Buxhall Village Hall

Saturday 22nd November at 7:00pm

Tickets: Adult £5.00

Child £2.50

(6 games of Bingo for £10.00)

Includes Raffle

Bring your own drinks and nibbles

Book your place with Mim & Keith: 01449 736598



F. G. BROWN – OPTICIANS

**Denmark House, 41 Bury
Street, Stowmarket.**

Tel: 01449 612812/674030

As independent opticians we offer a more personalised eye care service that you can trust for all the family

Professional Eye care – Quality Products – Personal Service

Opening hours:-Tuesday-Friday 9.00 am – 5.30 pm
Saturday 9.00 am – 5.15 pm

Your sight care is our priority

Mid Suffolk Recycling Improvements

In case you had not seen the news, we wanted to make you aware that MSDC have launched six new electrical recycling bins in the district.

They are located at:

Iliffe Way car park, Stowmarket

Mid Suffolk Leisure Centre, Stowmarket

Elmswell train station

New Green Community Centre, Thurston

Station Yard car park, Needham Market

Buckshorn Lane car park, Eye

This means residents can now recycle their small broken electrical items, like coffee machines, kettles, mobile phones, tablets, and anything smaller than a 4-slice toaster.

Larger items will still need to be taken to a Suffolk Recycling Centre.

www.midsuffolk.gov.uk/w/twelve-new-electrical-recycling-bins-for-babergh-and-mid-suffolk

Did you know we have a Village Facebook page?

Take a look at:

facebook.com/parishcouncilgreatfinborough



IVY JOAN

HOME PROVISIONS



CHRISTMAS WREATH WORKSHOP

WREATH MAKING BY CANDELIGHT
IN AN OLD SUFFOLK BARN,
COTTAGE FARM, BUXHALL, SUFFOLK

£45 PER PERSON
INCLUDES A PROSECCO & FESTIVE TREAT
VELVET RIBBONS & BELLS

NOVEMBER 24TH, 26TH, 27TH DECEMBER 1ST, 3RD, 4TH, 5TH
7PM – 9.30PM

IN AID OF THE ROY CASTLE LUNG CANCER FOUNDATION
IVYJOAN.CO.UK

Stowmarket Eco Future Group

If you are thinking about Christmas shopping, please think "environment", the best gift you can give your loved ones is a thriving place to live. Refillable containers, and gifts made from reused and upcycled products are a great idea. Items made from natural materials; wood, glass, metal, pottery, cotton, linen, wool etc are also ultimately kind to the planet. Wrapping with fabric, ribbon or paper tape is also great. Gifts such as a tea shop visit, cinema, theatre ticket etc are something to look forward to in the new year, or how about buying something to encourage gardening and supporting wildlife? At such a busy time of year for some, it is very easy to slip into buying excess plastic and packaging, and things that will be discarded soon into the new year. Plastic is for its Life (100-1000 years) not just for Christmas!!

A real encouragement:

Over the Summer, the Design Museum in London ran an exhibition called "Human". All types of "life" (plants, creatures etc) rely on our planet to live, so their needs are equally as important as human needs, we are "More than Human". In considering what other life forms need to flourish we are enabling life for humans to continue. The exhibition showed the results of research grants looking at waterways, land use and fishing practices. There were traditional designs that have worked sustainably for many centuries, and items made from completely new materials, eg seaweed and fungi. Many displays showed new building materials and methods that provide homes for birds and insects, and installations that protect creatures from the worst of climate change. Nature can also teach us surprising lessons in living sustainably. Many artists, scientists, designers and radical thinkers are on the case, creating good adaptations to the things we need and the ways we work, so that the natural world is not just unharmed, but also supported. We can be a part of this too. If our mindset becomes not just "what do I want?" but "how can I live in a way that allows others to live?" the choices we make will be good ones for both humans and nature.

stowmarketecofuturegroup.co.uk | stowmarketecofuture@gmail.com

DIGITAL

copycentre



For All Your Printing
**News letters, Flyers
Booklets - Magazines
Plan Prints up to AO size
B/w, Colour & Scanning
Order of Services
Sewing Patterns
Comb binding
Laminating**

Email: info@digitalcopycentre.co.uk

37 Stowupland Street, Stowmarket, IP14 1EG

01449 678100

Non-members wild birdseed order form for December 2025

The next order will be placed on **3 December 2025**. The birdseed collection will be on **Wednesday 10 December 2025 between 14.00 and 16.00 hrs. from Abbey Farm Cottage**. If you would like to place an order please let me have your requirements together with a cheque made payable to "Great Finborough Garden Club", or by BAC's "Gt Finborough & District Garden Club", sort 09-01-54, account no 20213287 please reference your name followed by B/S. Orders may be posted to or dropped off at The Little House, High Road, Gt Finborough, IP14 3AA, or if it's more convenient dropped off at 1 Valley Lane, Gt Finborough.

Thank you. Peter Turner 07789727974 or p.turner125@btinternet.com

Name

Tele No.

The wholesale price of Sunflower kernels has increased

Product	Weight	Price	Quantity	Cost
Wild Bird Mix	20 kg	£14.00		
W.B.M. Premium	20kg	£16.50		
W.B.M No Wheat	20kg	£20.00		
W.B.M NEW High Energy	12.75 kg	£18.00		
W.B.M. No Mess	12.75 kg	£18.00		
W.B.M Robin & Songbird	12.75 kg	£18.00		
Finch Mix	20 kg	£17.00		
Mixed Corn	20 kg	£12.50		
SUPER Poultry Mix	20kg	£14.00		
Peanuts (superior quality)	20 kg	£38.00		
Peanuts (half sack)	10 kg approx.	£20.00		
Black Sunflower Seed	15 kg	£19.00		
Sunflower Kernels	20 kg	£30.00		
Sunflower Kernels	10kg approx.	£16.00		
Nyjer Seed	20kg	£43.00		
Nyjer Seed	10kg approx.	£24.00		
Suet Pellets	12.75kgs	£21.00		
Suet Balls (Superior quality)	Price each	14p		
	150 £21/Box			

With Thanks to our event sponsor



THE FIRST FOUR MILES, BUXHALL NEW YEARS TRAIL

Get ready to take the first four miles of the year with us raising money for The Roy Castle Lung Cancer Foundation. Run, jog or walk, everyone is welcome to this community event. One foot in front of the other together we can work towards a cure for lung cancer. Start your year the right way with some fresh air and some Suffolk grub after!

- ✓ Scenic off-road routes
- ✓ Race pack & finisher medal
- ✓ Exciting prizes & lucky draws
- ✓ Childrens Race 1.5 miles 10 am start
- ✓ Running Race 4 miles 10.30 am start
- ✓ Ramble 4 mile 10.45 am start



<https://www.eventbrite.co.uk/e/the-first-four-miles-buxhall-new-years-trail-tickets-1794794571879>



@happyruncoach



07786 315339

JOIN US FOR

SANTA'S GROTTO & CHRISTMAS SHOPPING

**SATURDAY 6TH DECEMBER
10 AM - 12.30 PM**

Pettward Hall, Great Finborough,
IP14 3AE

Homemade Crafts, Local Crafters,
Christmas Gifts, Refreshments,
Cakes, Children's Stalls, Raffle &
much more!

SANTA £5 PER CHILD
To book please text Delia on 07513 140072
or email gfbunderfive@gmail.com

Everyone welcome, please come along to
support us and the local crafters.



CHESTNUT HORSE

www.chestnuthorse.co.uk | 01449 553889

WHAT'S ON!

6th Nov & 4th Dec Open Mic with Jax Deacon 7.30pm

20th Nov pub quiz 7.30pm
£2.50 entry that makes up prize fund,
max 6 people per team

27th November sip and paint starts at 6.30pm
£35.00 per person includes free drink
and half time nibbles,
payment in full at time of booking, filling up quickly

28th November Live Acoustic Music with Jax Deacon

13th Dec Jax & Co Live Music, starts 7.30pm

Open Christmas Day 11am-2pm
Boxing Day 3pm to 9pm
NYE Karaoke & Disco from 7.30pm

*"Look out for our Christmas Menu, available on Facebook or
ask for a copy when passing. Runs 19th Nov to 21st Dec.
Booking essential and deposit required."*

Roly & Mandy

Simple Christmas styling to bring the festive spirit home

As Christmas nears, there's real joy in readying our homes for the season. I love decorating, but for me, simple and stylish is best, natural touches, soft textures, and a few timeless adornments that bring warmth without fuss. Here are a few ideas to get you started.

Start with foraging: even beginners can gather evergreens, holly, and pinecones from the garden or local woods. These finds add instant freshness and charm. Tuck greenery into vases, drape it along the table with baubles and candles, or trail it up the stairs, it's cost-effective, beautifully organic and will look far better than anything you'll find in the shops.

Baubles aren't just for trees, either. Try arranging a few favourites in a bowl or along a windowsill to catch the light. I treat myself to one large Nkuku bauble each year, hanging them on a rod behind the living room window so they glimmer from the road, a small ritual I adore. Swags are another favourite: gather greenery, tie one end with twine or ribbon, and drape over doorways, mantels, or mirrors. I finish mine with a velvet ribbon (often saved from gifts) and sometimes a few vintage bells for a touch of nostalgia.

And then there's candlelight, the simplest magic of all. A few tealights, a cluster of tall candles, or one glowing in the window instantly transforms a space. Add layers of texture with velvet cushions or chunky throws in deep jewel tones, and you'll have a home that feels calm, cosy, and classically festive.

This year, embrace an easy, natural Christmas, beautifully simple, quietly joyful, and full of heart.

ivyjoan.co.uk



MILES ROLFE JOINERY

Production, Design & Fitting of All
Aspects of Joinery & Furniture

Gt. Finborough • Suffolk

07880 776845 mobile 01449 771338 evening
mrjoinery@live.com milesrolfejoinery.co.uk

 Follow me on Facebook

TIME FOR YOU™

DOMESTIC CLEANING

Are you tired of cleaning?



We have the
right cleaner
waiting
to help
you.

Regular - Weekly - Cleaner

01359 258991



Typically £18 per hour
www.timeforyousuffolk.co.uk



REWTS

Trees & Gardens

Tree surgery: from light pruning to large tree take down, surveys and stump removal.

Garden landscaping: patios, fencing, decking, pergolas, gates, stone driveways, water features, turfing and seeding new lawns, borders and planting designs.

Garden maintenance: hedge cutting, pruning, weeding, strimming, grass cutting, tidying.

Tel: 0782 5253 720
info@rewtstreesandgardens.co.uk
www.rewtstreesandgardens.co.uk

Recycling & Repair Café

Repair Café & Recycling

Red Gables Sunday November 9th - 2-4pm

Market Stall Thursday November 27th - 9.30-11.30am.

You can find out more about the Repair Café here:

<https://stowmarketecofuturegroup.co.uk/repair-cafe/>

Councillor John Matthissen 01449 258894 or 07976 308128

councillor@matthissen.net

**Or write to me at 2 Brick Kiln Cottages, Barretts Lane,
Needham Market IP6 8RZ**

Finborough Court

Coffee With Friends

We had our last Rural Coffee Caravan in September. The caravan will come back and see us again, but not on a regular basis as before. We are starting 'Coffee with Friends' in the housing dining room over the winter months. The idea is to have fellowship with our friends behind the wall and invite anyone in the local community to come and join us. Tea, coffee, cake, and a simple activity for those not in a chatty mood.

Our next meetings are on
November 12th and
December 10th, from 2pm
for about an hour (although
if we are enjoying ourselves,
we won't be chuckled out).

A big thank you to all who
came to our Macmillan Coffee
morning, we raised £100!



Pilgrims's Friends Society

News from your District Councillor - John Matthissen

Representing Onehouse, Great & Little Finborough, Combs, Harleston & Shelland

Grants for home adaptations

If you need to adapt your home due to infirmity or injury, Mid Suffolk may be able to help. Our Disabled Facilities Grants are available, details here: www.midsuffolk.gov.uk/w/disabled-facility-grants or phone 0300 123 4000

Solar Together – panels and batteries

The County Council bulk buying scheme is open again, and this time including battery options. You can find out more from www.solartogether.co.uk/suffolk/join or by calling 0800 014 8851 or email: suffolk@solartogether.co.uk

Priority Services Register (PSR)

The PSR is a free support service offered by energy and water suppliers. It identifies people who need priority support during planned and unplanned outages. By registering for the free service you will receive extra help. You might receive electric heating and cooking appliances or even alternative accommodation to keep you safe and warm while you're without energy. You are eligible for the PSR if you live with children under five, use medical equipment reliant on electricity or water or have a disability.

Find out more and register at <https://www.thepsr.co.uk/>

Local Government Reorganisation

Your council, along with the other Districts and Ipswich Borough, has sent Government a detailed submission calling for 3 Unitary councils to be formed. We expect to hear a decision by late February, and meanwhile Government will run a consultation expected November.

Locality budget 2025/26

There is still some left in the kitty, so let me know of project ideas to benefit the communities.

Full details available <https://midsuffolk.gov.uk/w/locality-awards>

Cont.

Village Biodiversity Plan

A village biodiversity plan is a local strategy to conserve and enhance biodiversity, often created by the parish council and community. These plans typically involve surveying local wildlife, identifying threats, and outlining actions for residents and other organisations to take e.g. the Parish Council. This can include managing green spaces sustainably, considering biodiversity in planning applications, and running local conservation projects. This is part of a wider framework that includes national and regional strategies aiming to reverse biodiversity loss.

To help create our plan in Great Finborough, we would welcome input from any residents currently doing similar activity, no matter how small, such as erecting bat and bird boxes, documenting birds in your gardens or even planting hedgerows and native trees, as well as the ongoing development of our wildflower meadow and Wood-pecker Hill wood



Understanding what goes on in our village will help us shape the plan which can then be utilised when looking at bigger green space projects, as well as suggestions for future planning applications. This has already been adopted at Pettward Hall where we erected swift boxes to encourage nesting.

As well as the positive, we can review any negative elements that are identified, such as invasive weeds or trees growing where they shouldn't and any potential threats to local wildlife.

If you already are doing some of this activity or would like to get involved, we would love to hear from you.

Please email: finboroughpcnewsletter@gmail.com

Pettiward Hall - Fundraising Quiz Night Success!

It was fantastic to see the hall so full at our sell-out Quiz Night on Saturday 4th October!



Sincere thanks to the fantastic Simon Tarabella who lived up to his reputation for setting a fabulous quiz and ensuring that everyone had a brilliant time!

Thank you to everyone who helped to set up and clear away and donated raffle prizes, plus to the lovely Ant and Lee who organised the raffle and sold huge numbers of tickets!



Thanks to the generosity of so many people, we were delighted to raise an amazing £626.50 for the Community First Responders plus £188.50 for the Village Hall.

We would also like to thank Roly and Mandy at The Chestnut Horse who are kindly donating the proceeds they receive from hosting the bottle bank, to the village hall.

We're very much looking forward to seeing you at our future events!

Pettiward Hall Team



**FINBOROUGH
COURT**



**Christmas
FAIR**

SATURDAY 6TH

**DECEMBER
2PM**

Our Christmas fair is the perfect place to find unique gifts for everyone on your list



2pm to 4pm in our lounge

Come and enjoy the start of the festive season with us!

**Pilgrim's Way, Great Finborough, IP14 3AY
Just off The Chestnuts**